



Imaged Document Cover Sheet

The document following this cover sheet is an imaged document supplied by LANDATA®, Land Victoria.

Document Type	plan
Document Identification	PS324517E
Number of Pages (excluding this cover sheet)	4
Document Assembled	17/05/2017 14:23

Copyright and disclaimer notice:

© State of Victoria. This publication is copyright. No part may be reproduced by any process except in accordance with the provisions of the Copyright Act and for the purposes of Section 32 of the Sale of Land Act 1962 or pursuant to a written agreement. The information is only valid at the time and in the form obtained from the LANDATA® System. The State of Victoria accepts no responsibility for any subsequent release, publication or reproduction of the information.

The document is invalid if this cover sheet is removed or altered.

PLAN OF SUBDIVISION	STAGE No. /	LTO USE ONLY EDITION 4	PLAN NUMBER PS 324 517 E
----------------------------	----------------	----------------------------------	------------------------------------

LOCATION OF LAND

PARISH: NAR-NAR- GOON

TOWNSHIP: _____

SECTION: _____

CROWN ALLOTMENT: _____

CROWN PORTION: 43 (PART)

LTO BASE RECORD: CHART 1 (3272)

TITLE REFERENCES:
VOL. 9488 FOL. 006

LAST PLAN REFERENCE/S:

POSTAL ADDRESS: 108-114 MAIN STREET
(At time of subdivision) 56 JOHN STREET
PAKENHAM 3810

AMG Co-ordinates
(of approx centre of land in plan) E 366760 ZONE:55
N 5784

COUNCIL CERTIFICATION AND ENDORSEMENT

COUNCIL NAME: SHIRE OF PAKENHAM REF P1384 G

1 This plan is certified under Section 6 of the Subdivision Act 1988.

~~2 This plan is certified under Section 11(7) of the Subdivision Act 1988~~
~~Date of original certification under Section 6: / /~~

3 This is a statement of compliance issued under Section 21 of the Subdivision Act 1988

OPEN SPACE

(i) A requirement for public open space under Section 18 of the Subdivision Act 1988 has/has not been made

~~(ii) The requirement has been satisfied~~

~~(iii) The requirement is to be satisfied in Stage~~

Council Delegate _____
Council Seal _____
Date 29/1/93

~~Re-certified under Section 11(7) of the Subdivision Act 1988~~

Council Delegate _____
Council Seal _____
Date / /

VESTING OF ROADS AND/OR RESERVES

IDENTIFIER	COUNCIL/BODY/PERSON
NIL	NIL

NOTATIONS

STAGING This is not a staged subdivision
Planning permit No _____

DEPTH LIMITATION DOES NOT APPLY

LOTS 1,3, 5 AND 6 HAVE BEEN OMITTED FROM THIS PLAN

LOCATION OF BOUNDARIES DEFINED BY BUILDINGS
MEDIAN — BOUNDARIES DESIGNATED M
EXTERIOR FACE — ALL OTHER BOUNDARIES

SURVEY: THIS PLAN IS ~~IS NOT~~ BASED ON SURVEY
THIS SURVEY HAS BEEN CONNECTED TO PERMANENT MARKS No(s)
IN PROCLAIMED SURVEY AREA No _____

EASEMENT INFORMATION

LEGEND A - Appurtenant Easement E - Encumbering Easement R Encumbering Easement (Road)

SECTION 12(2) OF THE SUBDIVISION ACT 1988 IS TO APPLY TO ALL LAND IN THIS PLAN

Easement Reference	Purpose	Width (Metres)	Origin	Land Benefited/in Favour Of

LTO USE ONLY

STATEMENT OF COMPLIANCE/ EXEMPTION STATEMENT

RECEIVED

DATE 16/4/93

LTO USE ONLY

PLAN REGISTERED
TIME 11.30 am
DATE 21/5/93

M Martin
Assistant Registrar of Titles

SHEET 1 OF 3 SHEETS

JOHN M. PAUL PTY. LTD.
LICENSED SURVEYORS
14 DIRKALA AVENUE
HEATHMONT 3135
TEL & FAX 729 7107

LICENSED SURVEYOR (PRINT) JOHN M. PAUL

SIGNATURE DATE 16/10/92

REF 4033 VERSION

DATE

COUNCIL DELEGATE SIGNATURE

ORIGINAL SHEET SIZE A3

PLAN OF SUBDIVISION

Plan Number

PS 324517 E

Stage No.

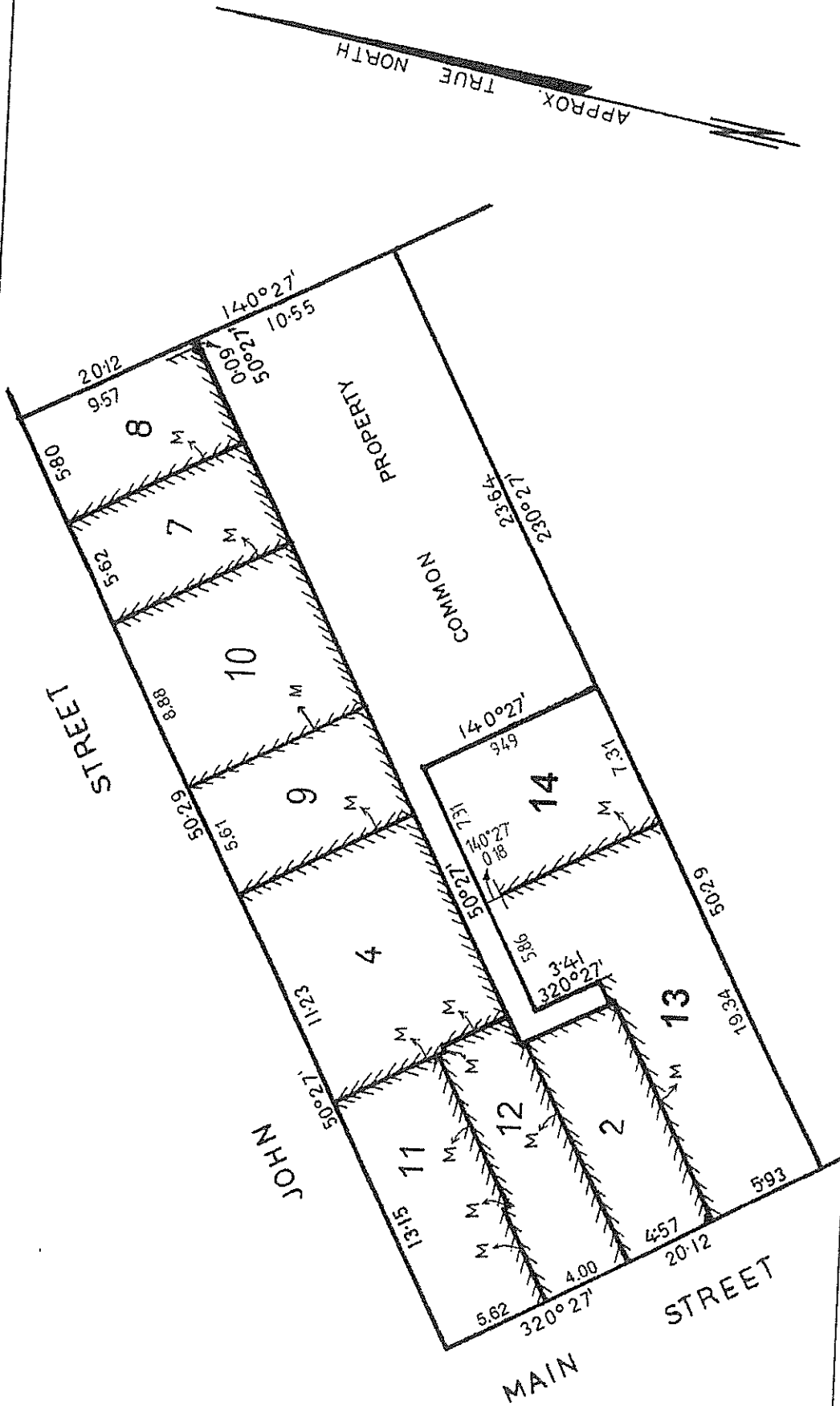

Sheet 2 of 3 Sheets

LICENSED SURVEYOR (PRINT) **JOHN M. PAUL**

SIGNATURE _____ DATE **16/10 /92**

REF **4 033** VERSION _____

COUNCIL DELEGATE SIGNATURE _____ DATE / /

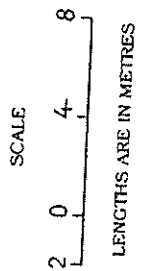

ORIGINAL SCALE SHEET SIZE

1:200 A3

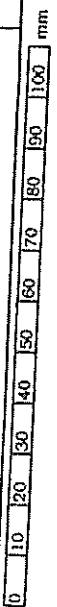

PS324517E

FOR CURRENT BODY CORPORATE DETAILS
SEE BODY CORPORATE SEARCH REPORT