



Application B834218
Volume 1550 Folio 701

WESTERN



AUSTRALIA

1550 712

CERTIFICATE OF TITLE

UNDER THE "TRANSFER OF LAND ACT, 1893" AS AMENDED

I certify that the person described in the First Schedule hereto is the registered proprietor of the undermentioned estate in the undermentioned land subject to the easements and encumbrances shown in the Second Schedule hereto.

Dated 17th December, 1979

Lundborough
REGISTRAR OF TITLES



ESTATE AND LAND REFERRED TO

Estate in fee simple in portion of Sussex Location 1133 and being Lot 62 on Plan 13049, delineated and coloured green on the map in the Third Schedule hereto, limited however to the natural surface and therefrom to a depth of 60.96 metres.

FIRST SCHEDULE (continued overleaf)

~~Margaret River Land Holdings Pty. Ltd. of 22 Mount Street, Perth~~

SECOND SCHEDULE (continued overleaf)

~~1. MORTGAGE B803182 to Bank of New South Wales. Registered 24.10.79 at 9.02 o/c~~
Discharged C599521 10.8.83

Lundborough
REGISTRAR OF TITLES

THIRD SCHEDULE

AA11759

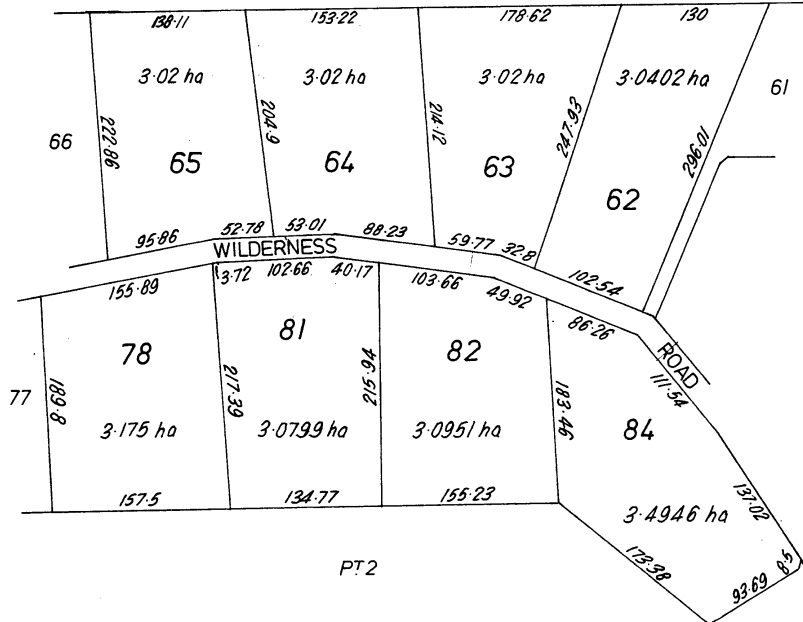

SCALE 1:5000
L.A.

NOTE: RULING THROUGH AND SEALING WITH THE OFFICE SEAL INDICATES THAT AN ENTRY NO LONGER HAS EFFECT. ENTRIES NOT RULED THROUGH MAY BE AFFECTED BY SUBSEQUENT ENDORSEMENTS.



72009/12/77-45M-S/2860

PERSONS ARE CAUTIONED AGAINST ALTERING OR ADDING TO THIS CERTIFICATE OR ANY NOTIFICATION HEREON







Superseded - Copy for Sketch Only

Page 1 (of 2 pages) 1550 712 VOL. FOL.

FIRST SCHEDULE (continued) NOTE: RULING THROUGH AND SEALING WITH THE OFFICE SEAL INDICATES THAT AN ENTRY NO LONGER HAS EFFECT. ENTRIES NOT RULED THROUGH MAY BE AFFECTED BY SUBSEQUENT ENDORSEMENTS.

REGISTERED PROPRIETOR		INSTRUMENT		REGISTERED	TIME	SEAL	INITIALS
NATURE	NUMBER	NATURE	NUMBER				
Glen George Kennedy of 22755 Ventura Boulevard, Woodland Hills, California, United States of America, Storekeeper.		Transfer	D118114	10.10.85	11.06		

SECOND SCHEDULE (continued) NOTE: RULING THROUGH AND SEALING WITH THE OFFICE SEAL INDICATES THAT AN ENTRY NO LONGER HAS EFFECT. ENTRIES NOT RULED THROUGH MAY BE AFFECTED BY SUBSEQUENT ENDORSEMENTS.

INSTRUMENT		PARTICULARS	REGISTERED	TIME	SEAL	INITIALS	CANCELLATION	NUMBER	REGISTERED OR LODGED	SEAL	INITIALS
NATURE	NUMBER										
Mortgage	8813836	to Citinational Securities Corporation Limited.	9.1.80	9.27				0599522	10.8.83		
Charge	8951666	Lodged 9.7.80 at 9.29.80.					Discharged Withdrawn	D125612	10.10.85	