



HELD BY LANDGATE  
IN DIGITAL FORM ONLY.

FOR HEADING SEE SHEET 1  
FOR INTERESTS & NOTIFICATIONS SEE SHEET 1

SURVEY INFORMATION ONLY  
FINAL SURVEY SHEET  
SURVEY CARRIED OUT UNDER REG26A  
SPECIAL SURVEY AREA GUIDELINES

- ▲ Denotes Standard Survey Mark
- ▲ Denotes Permanent Survey Mark
- ▲ Denotes Permanent Control Mark
- ▲ Denotes Temporary Control Mark
- Denotes Peg
- × Spike

THIS SUBDIVISION AT THE TIME OF SURVEY  
MAY CONTAIN RETAINING WALLS WHICH  
ARE ALL LOCATED WITHIN THE HIGH (OR LOW) LOT/S

PROJECT GRID IS MGA94



PO BOX 90  
110 Highbrook Street, West Perth, WA 6150  
AUSTRALIA  
PHONE 9758 9032 FAX 081 9758 8035  
REG: 1979



110 Highbrook Street, West Perth, WA 6150  
AUSTRALIA  
PHONE 9758 9032 FAX 081 9758 8035  
REG: 1979

SCALE: 1:300 AT A2 SIZE  
ALL DIMANCES ARE IN METRES

SURVEYOR'S CERTIFICATE - REG 54  
JEFFREY H WALKER  
I hereby certify that the survey was carried out in accordance with the Survey Act 1985 and the Survey Regulations 1985 and that the survey was carried out in accordance with the Survey Act 1985 and the Survey Regulations 1985 and that the survey was carried out in accordance with the Survey Act 1985 and the Survey Regulations 1985.

Signature: Jeffrey H Walker  
2012/05/15 14:23:27 -0700

Landgate Surveyor

WESTERN AUSTRALIAN LAND INFORMATION AUTHORITY  
REGISTERED PLAN  
73187

VERSION: 1  
SHEET: 2

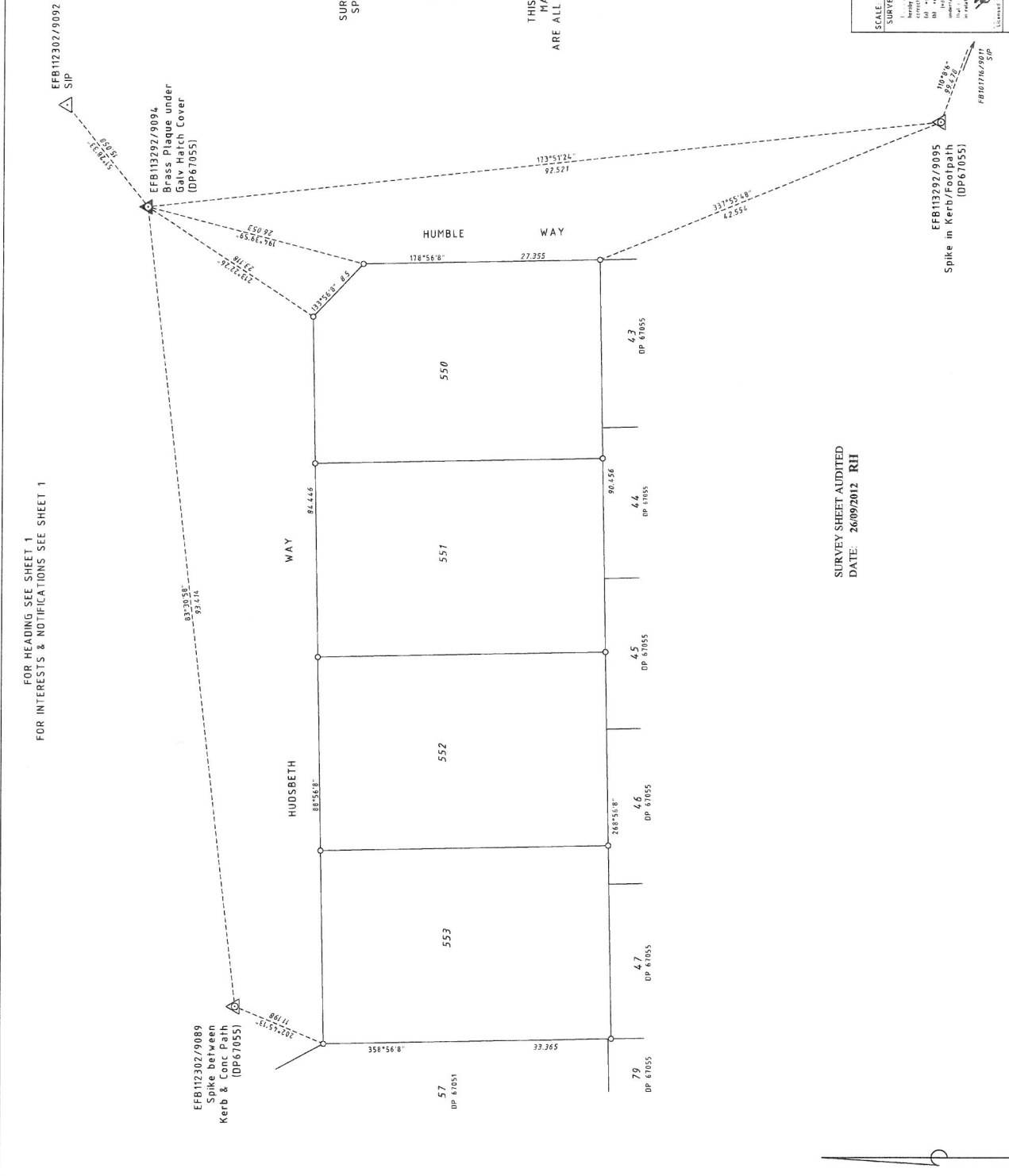

SURVEY SHEET AUDITED  
DATE: 26/09/2012 RJJ

## Deposited Plan 73187

<u>Lot</u>	<u>Certificate of Title</u>	<u>Lot Status</u>	<u>Part Lot</u>
550	2794/554	Registered	
551	2794/555	Registered	
552	2794/556 (Cancelled)	Retired	
553	2794/557	Registered	