

SUSSEX LOCS 2276 TO 2296

5897-2 Included to Locs 2290. Inset Sheet:
1:6250 2) Locs 2276-72 Chg: 493/29
2:11,44-17

Chg: 3220 included from 49, 2288 to Road Approx. Chg: 33, 343 O.P. 10549

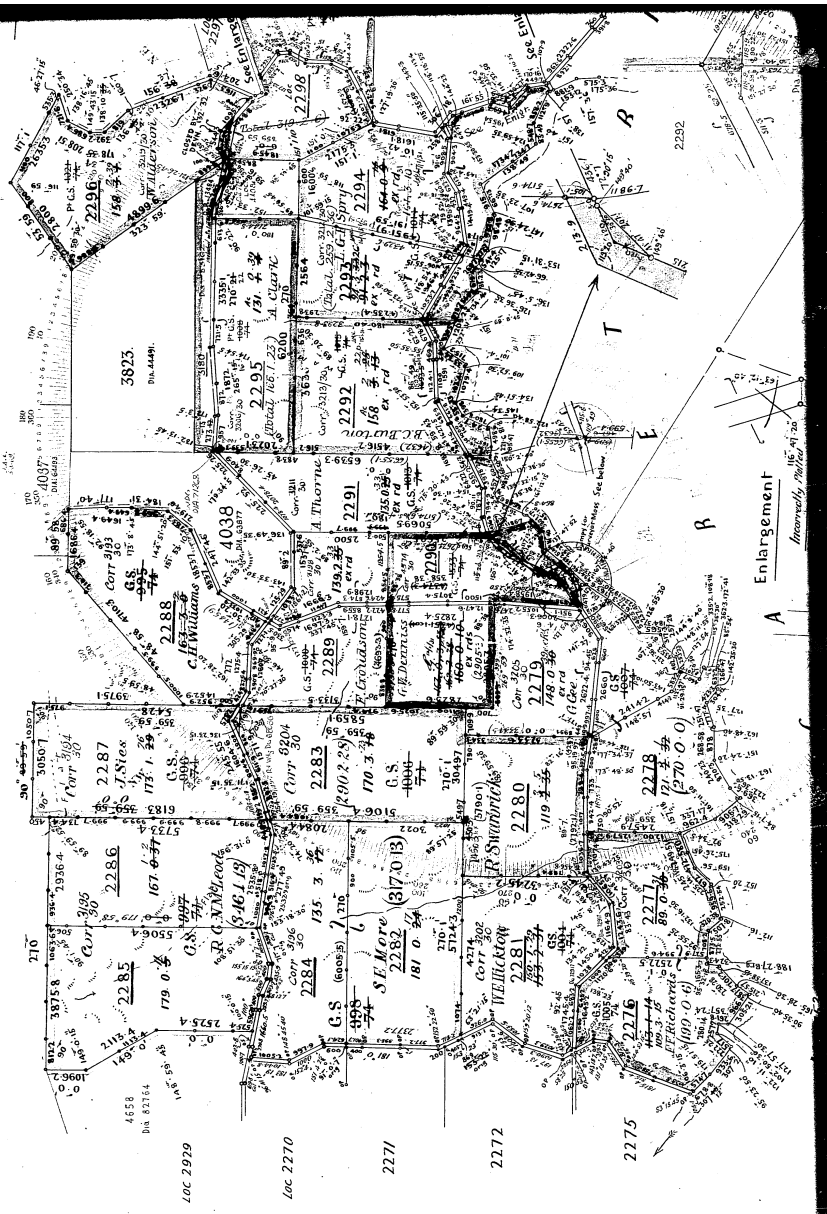

SUSSEX LOCS 2276 TO 2296

Dist. 33/11/2023 received from loc. 2285 for Road Express. Cont. 28.3 CO. 02. 10.15.19

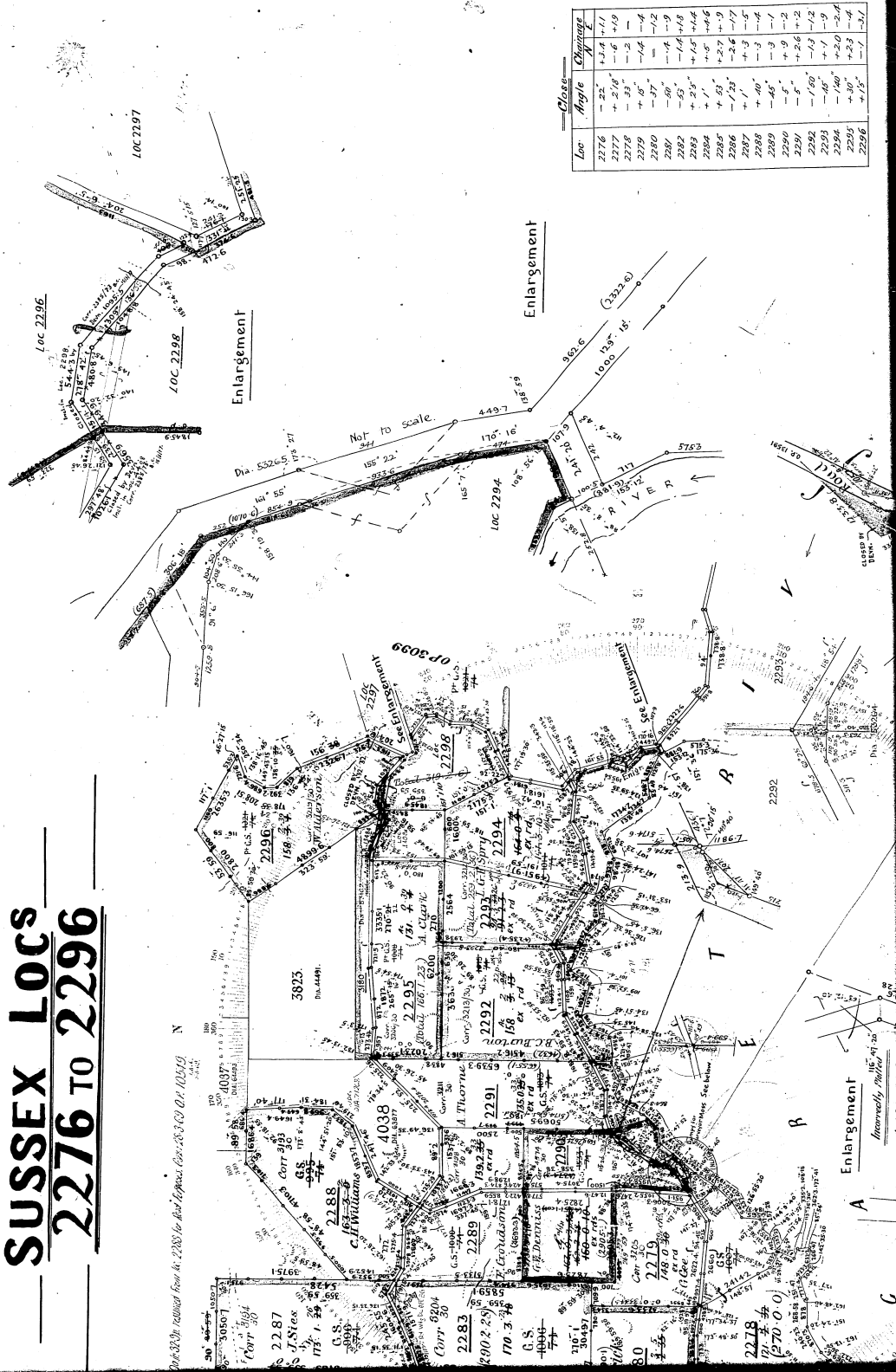

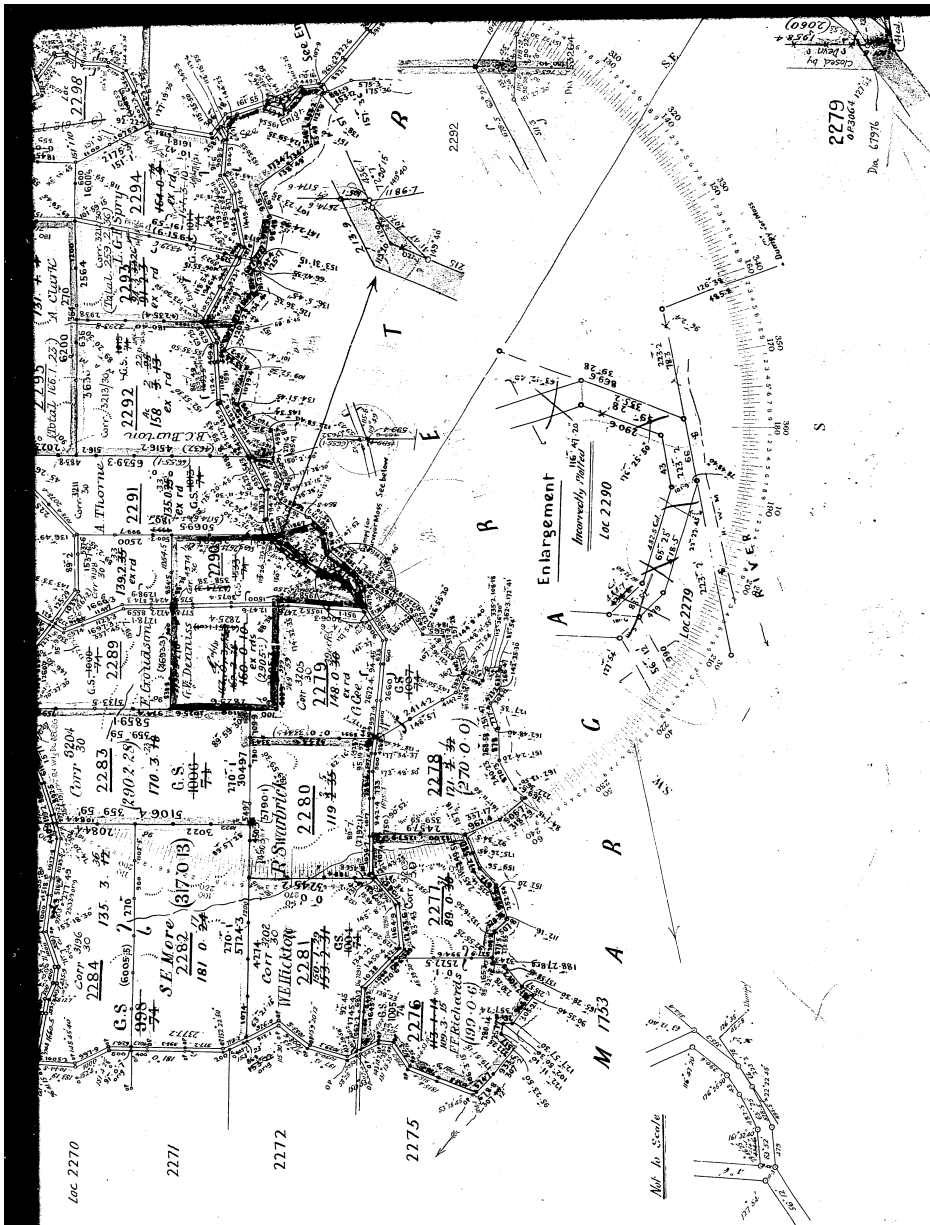

9737 m² Included in Loc 2280 under Section 118af 3 Land Act 1983 @ 266.45

Azimuth observed at.....
 or assumed from... Road.
 Date of Marking... 19th May... 1922.
 Field Book No... 419 and 420 Page 101 & 102
 Scale... 20 chains to an inch.
 Public Plan No. 410/40 Division C/

Surveyor's Certificate.

I hereby certify that this survey was performed by me personally (or under my own personal supervision, inspection, and field check) in strict accordance with the Regulations for the Guidance of Surveyors, and that this plan is in all respects accurate.

W. J. A. Kelly
 Licensed Surveyor.

Date... 1.13.26

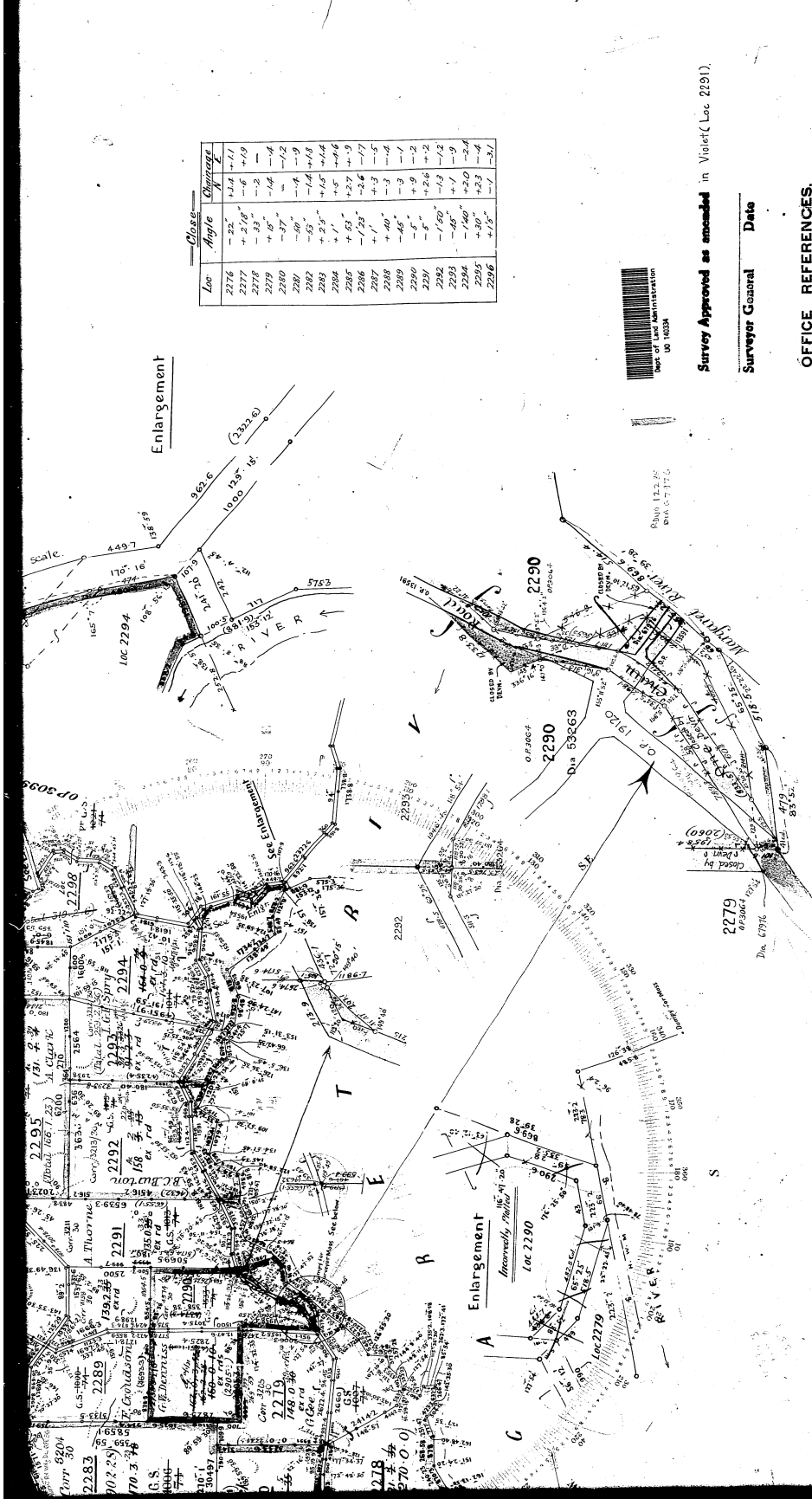

| Loc | Angle | Cumulative |
|------|--------|------------|
| 2276 | - 22 | + 2.4 |
| 2277 | + 21/8 | - 8 |
| 2278 | - 35 | + 1.9 |
| 2279 | - 15 | - 1.4 |
| 2280 | - 50 | - 4 |
| 2281 | - 65 | - 1.4 |
| 2282 | + 2.5 | + 1.6 |
| 2283 | + 63 | + 2.7 |
| 2284 | + 1 | + 3 |
| 2285 | + 1/2 | + 3 |
| 2286 | + 40 | + 3 |
| 2287 | - 45 | + 3 |
| 2288 | - 5 | + 2.6 |
| 2289 | - 1/2 | + 2.6 |
| 2290 | - 1/2 | + 2.6 |
| 2291 | - 1/2 | + 2.6 |
| 2292 | - 1/2 | + 2.6 |
| 2293 | - 1/2 | + 2.6 |
| 2294 | - 1/2 | + 2.6 |
| 2295 | - 1/2 | + 2.6 |
| 2296 | - 1/2 | + 2.6 |



Survey Approved as amended in Violet (Loc 2291).

Surveyor General Date

OFFICE REFERENCES.

Account No. *2290* Passed *1/13/26*
 Calculation Book No. *21* Folio *39-56*
 Chainage close *de a parte*
 Angular close *de a parte*
 area *de a parte*
 Compared with Field Book *de a parte*
 Examined by *de a parte*
 Plan passed *de a parte*
 District Surveyor *Liemseth*
 Date *1/13/26*

On D.O. Public Plan *2290*
 On Standard Plan
 On Public Plan
 On Compilation *2290*
 Survey approved

PLAN No. **3064**
 District Office
 Regd. *Liemseth*

Surveyor's Certificate.

I hereby certify that this survey was performed by me personally (or under my own personal supervision, inspection, and field check) in strict accordance with the Regulations for the Guidance of Surveyors, and that this plan is in all respects accurate.

Liemseth
 Licensed Surveyor.

Date *1/13/26*

