

## Deposited Plan 215414

<b>Lot</b>	<b>Certificate of Title</b>	<b>Lot Status</b>	<b>Part Lot</b>
181	LR3029/988	Registered	
182	SP39890	Strata'd	
183	1889/456	Registered	
184	1911/266	Registered	
185	1856/795	Registered	
186	2049/19	Registered	
187	1813/188	Registered	
188	1891/92	Registered	
189	1904/395 (Cancelled)	Strata'd	
189	SP63958	Strata'd	
190	1894/948	Registered	
191	1925/332	Registered	
192	SP25369	Strata'd	
193	SP62825	Strata'd	
193	1869/606 (Cancelled)	Strata'd	
194	LR3030/4	Registered	
195	1873/382	Registered	
196	1821/89	Registered	
197	1812/331	Registered	
198	1937/282	Registered	
199	SP25444	Strata'd	
200	SP31473	Strata'd	

AMENDMENTS  
 10 River & River 200  
 50.1



FILE NO. 3665-901 CORRIDOR 233	SCALE 1:1000 AS SHOWN ON THIS PLAN
LAND DISTRICT SUSSEX	MARGARET RIVER LOTS 161-200
SURVEYOR'S CERTIFICATE I hereby certify that this survey and plan were made in accordance with the provisions of the Land Act, 1934, and that the same are correct and true to the best of my knowledge and belief.	DATE OF SURVEY 20/07/1971 NAME OF SURVEYOR J. J. M. M. M. NAME OF CLIENT J. J. M. M. M. NAME OF PROJECT Margaret River Lots 161-200

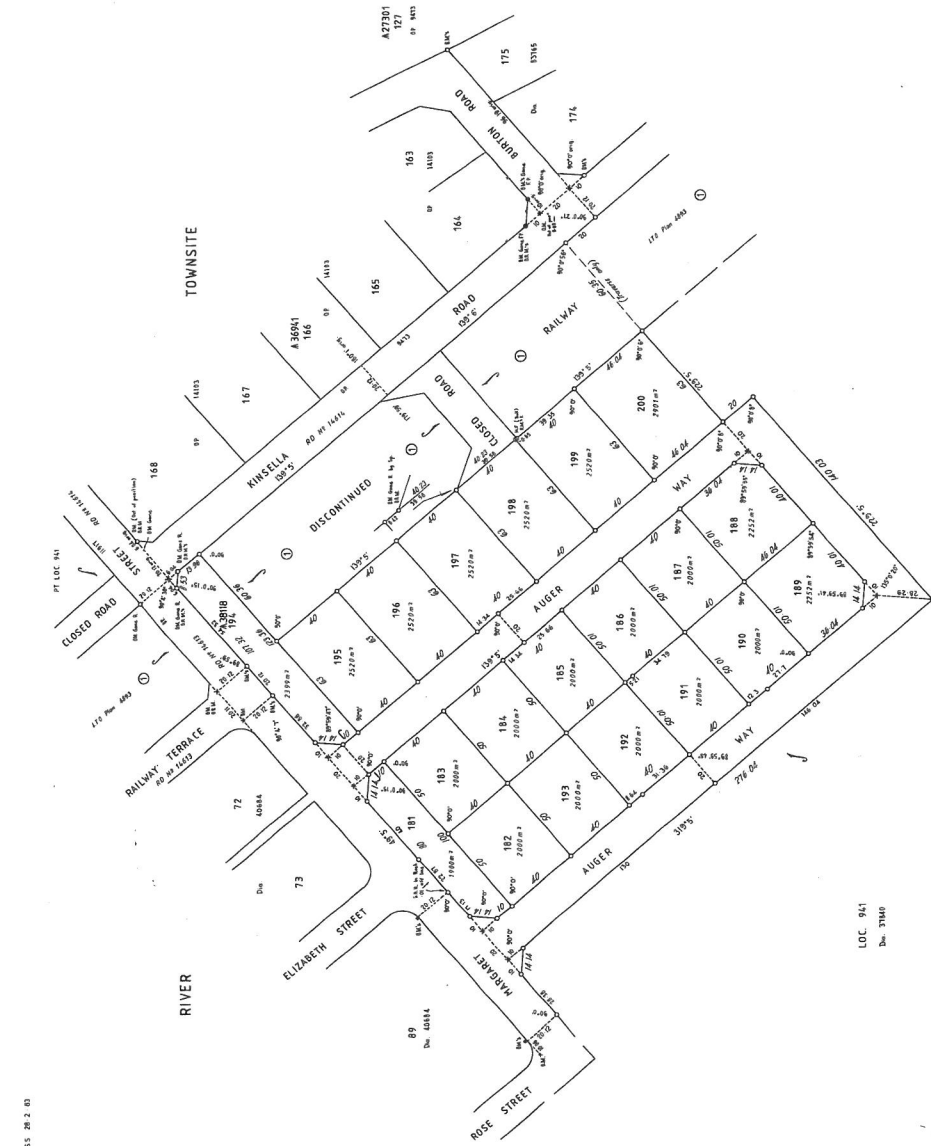

INCLUDES PT LOC 941  
 A 20019 504 21.1 01 00 200 55 28.2 01

LOC 941  
 Dm. 31440