

VERSION	AMENDMENT	AUTHORISED BY	DATE

HELD BY LANDGATE IN DIGITAL FORMAT ONLY

LIMITED IN DEPTH TO 60.96 METRES

FOR INTERESTS AND NOTIFICATIONS
SEE SHEET 4

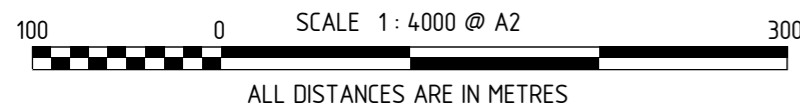
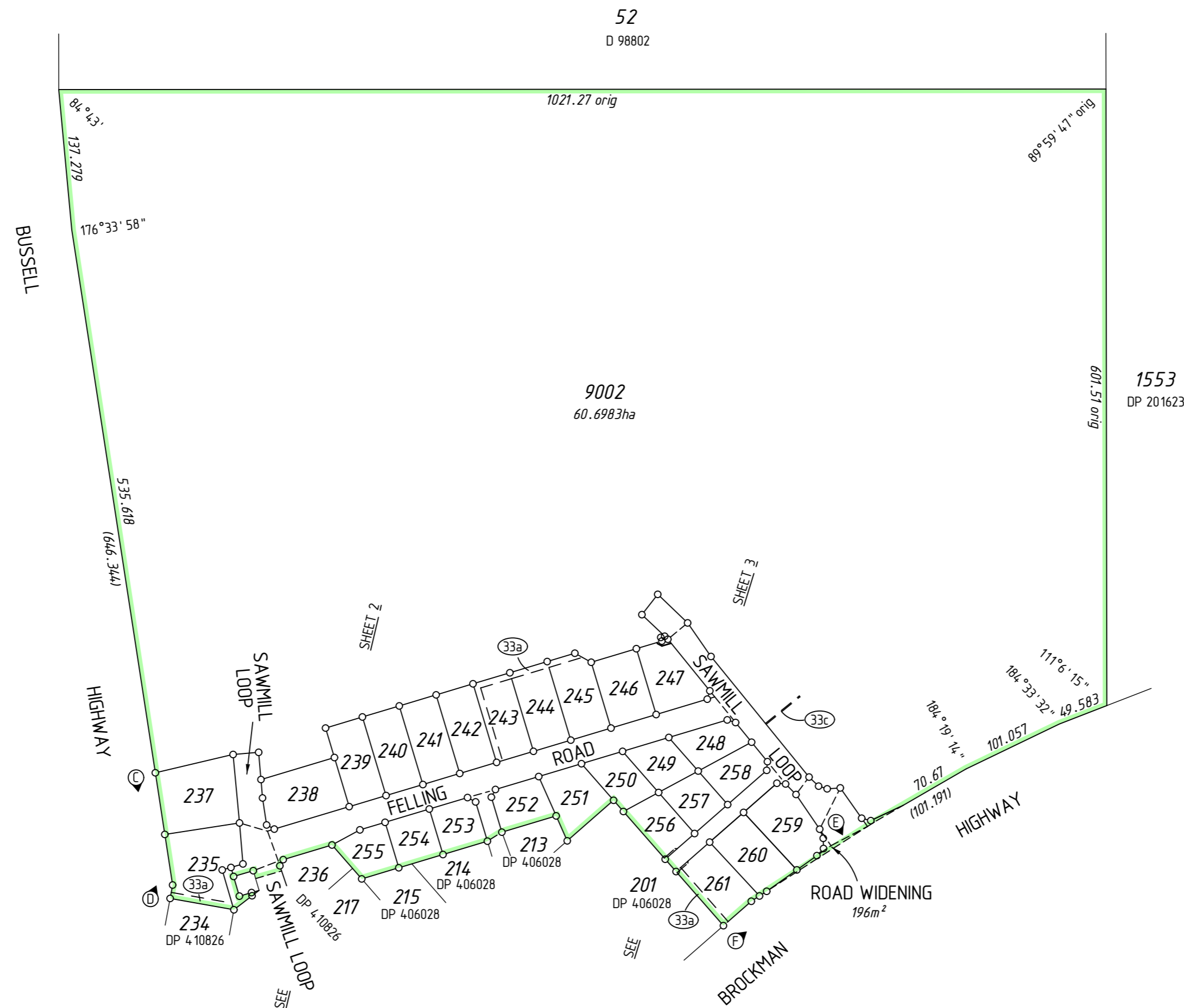

SURVEY CARRIED OUT UNDER REG 26A
SPECIAL SURVEY AREA GUIDELINES
SEE SURVEY SHEETS FOR SURVEY INFORMATION
USE ONLY THE SURVEY SHEET/S WHEN DETERMINING
THE TRUE FINAL POSITION AND TYPE OF ALL SURVEY
MARKS PLACED PERTAINING TO THIS PLAN.

MNG
 MC MULLEN NOLAN GROUP
 PO Box 1233, Bunbury W.A. 6231
 Tel: (08) 6316 2120
 Fax: (08) 6436 1500
 Email: info@mngsurvey.com.au
 MNG Ref: 98786dp-026i - Stage 2 - DP421379#00.CSD

TYPE	FREEHOLD	S.S.A.	YES
PURPOSE	SUBDIVISION		
PLAN OF	LOTS 102, 235, 237-261, ROADS, ROAD WIDENINGS, EASEMENTS, AND COVENANTS		
FORMER TENURE	LOT 9001 ON DP 4 10826 C.T. 2923-296		
LOCAL AUTHORITY	SHIRE OF AUGUSTA - MARGARET RIVER		
LOCALITY	KARRIDALE		
D.O.L. FILE			
FIELD RECORD	128049		
SURVEYOR'S CERTIFICATE - REG 54			
I, Casey P. OLIVER hereby certify that this plan is accurate and is a correct representation of the - (a) *survey, and/or (b) *calculations from measurements recorded in the field records, [* delete if inapplicable] undertaken for the purposes of this plan and that it complies with the relevant written law(s) in relation to which it is lodged.			
FINAL			
LICENSED SURVEYOR		DATE	
LOGGED			
DATE	FEE PAID	ASSESS No.	
I.S.C.			
EXAMINED			
DATE			
WESTERN AUSTRALIAN PLANNING COMMISSION FILE 159358			
Delegated under S. 16 P&D Act 2005			
DATE			
IN ORDER FOR DEALINGS			
SUBJECT TO			
FOR INSPECTOR OF PLANS AND SURVEYS			
DATE			
APPROVED			
REG26A (4)			
INSPECTOR OF PLANS AND SURVEYS			
DATE			
(S. 18 Licensed Surveyors Act 1909)			



DEPOSITED PLAN

421379

SHEET 01 OF 04 SHEETS
(PLUS SURVEY SHEET(S))
VERSION 1

FOR HEADING SEE SHEET 1

FOR INTERESTS AND NOTIFICATIONS
SEE SHEET 4

SURVEY CARRIED OUT UNDER REG 26A
SPECIAL SURVEY AREA GUIDELINES
SEE SURVEY SHEETS FOR SURVEY INFORMATION

USE ONLY THE SURVEY SHEET/S WHEN DETERMINING
THE TRUE FINAL POSITION AND TYPE OF ALL SURVEY
MARKS PLACED PERTAINING TO THIS PLAN.

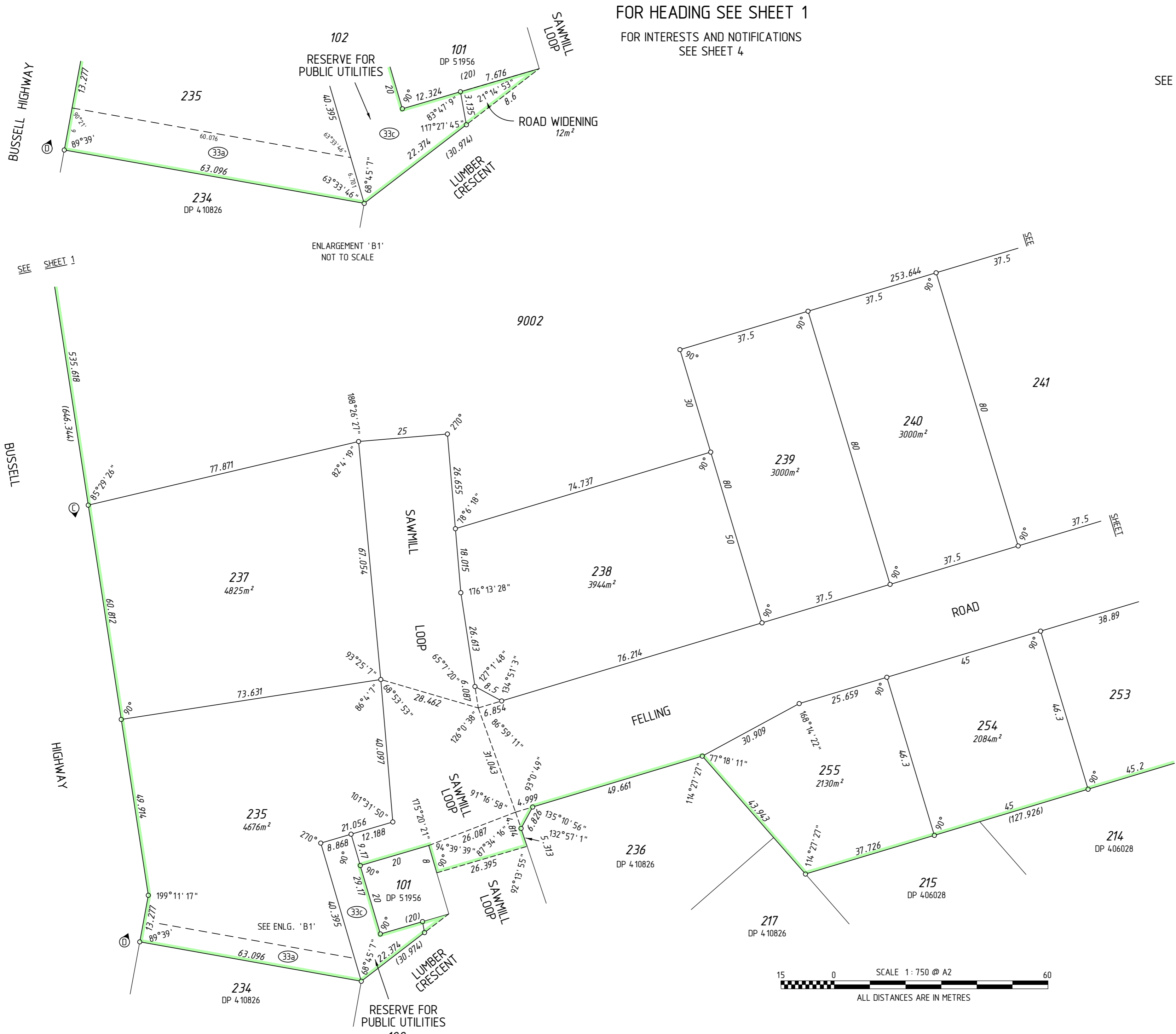

MNG Ref : 98786dp-026i - Stage 2 - DP421379#00.CSD

FINAL
LICENSED SURVEYOR DATE



DEPOSITED PLAN
421379
SHEET 02 OF 04 SHEETS
VERSION 1

HELD BY LANDGATE IN DIGITAL FORMAT ONLY

SURVEY CARRIED OUT UNDER REG 26A
SPECIAL SURVEY AREA GUIDELINES
SEE SURVEY SHEETS FOR SURVEY INFORMATION

USE ONLY THE SURVEY SHEET/S WHEN DETERMINING
THE TRUE FINAL POSITION AND TYPE OF ALL SURVEY
MARKS PLACED PERTAINING TO THIS PLAN.

FOR HEADING SEE SHEET 1
FOR INTERESTS AND NOTIFICATIONS
SEE SHEET 4

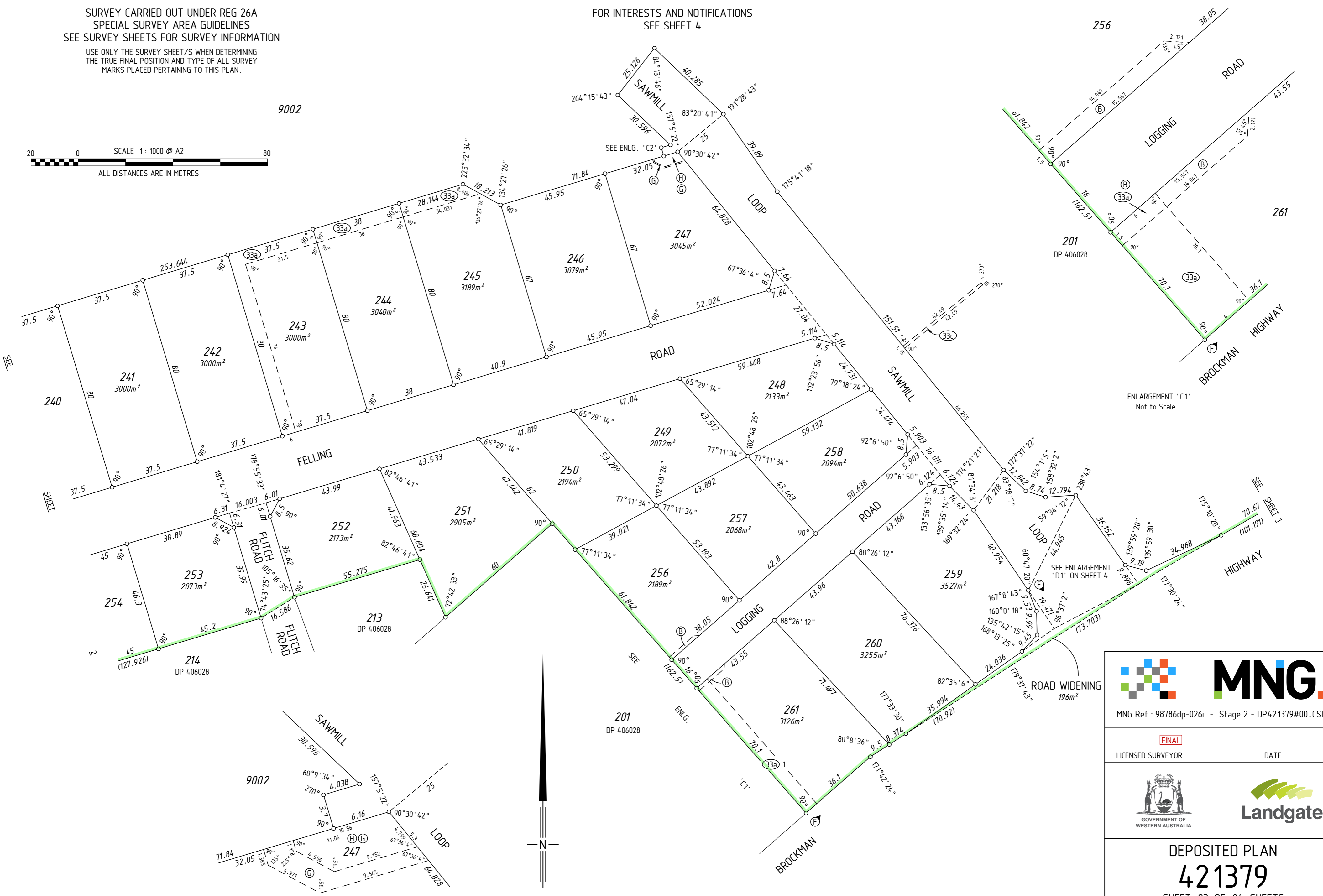
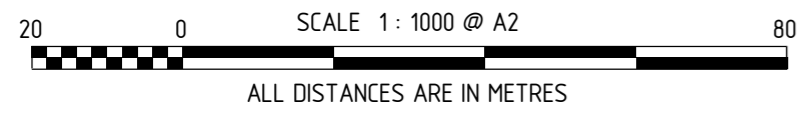

9002

256

ROAD

LOGGING

261

201
DP 406028

BROCKMAN
HIGHWAY

ENLARGEMENT 'C1'
Not to Scale

FELLING

ROAD
FLITCH
ROAD

LOGGING

LOOP

SEE ENLARGEMENT
'D1' ON SHEET 4

HIGHWAY

MNG Ref : 98786dp-026i - Stage 2 - DP421379#00.CSD

FINAL
LICENSED SURVEYOR DATE

DEPOSITED PLAN
421379
SHEET 03 OF 04 SHEETS
VERSION 1

INTERESTS AND NOTIFICATIONS

SUBJECT	PURPOSE	STATUTORY REFERENCE	ORIGIN	LAND BURDENED	BENEFIT TO	COMMENTS
33a	EASEMENT (Drainage)	SEC 167 OF THE P & D ACT REG 33 (a)	THIS PLAN	LOTS 235, 243-245 AND 261	SHIRE OF AUGUSTA - MARGARET RIVER	
33c	EASEMENT (Electricity Supply)	SEC 167 OF THE P&D ACT REG 33 (c)	THIS PLAN	LOTS 102 & 9002	ELECTRICITY NETWORKS CORPORATION	
G	RESTRICTIVE COVENANT	SEC 129BA OF THE TLA 1893	DOC	LOT 247	ELECTRICITY NETWORKS CORPORATION	FIRE RISK ZONE
C & D	COVENANT	SEC 150 OF THE P & D ACT	THIS PLAN	LOTS 235, 237	COMMISSIONER OF MAIN ROADS	RESTRICTION OF ACCESS No road vehicle access to and from Bussell Highway
E & F	COVENANT	SEC 150 OF THE P & D ACT	THIS PLAN	LOT 259-261	COMMISSIONER OF MAIN ROADS	RESTRICTION OF ACCESS No road vehicle access to and from Brockman Highway
B	EASEMENT (Public Access)	SEC 195 & 196 OF THE LAA	DOC	LOTS 256, 261	SHIRE OF AUGUSTA - MARGARET RIVER AND THE PUBLIC AT LARGE	
LOT 102	RESERVE FOR PUBLIC UTILITIES	VESTS IN THE CROWN UNDER SEC 152 OF THE P & D ACT	THIS PLAN			
H	NOTIFICATION	SEC 70A OF THE TLA	DOC	LOT 247	ELECTRICITY NETWORKS CORPORATION	NOISE
	NOTIFICATION	SEC 70A OF THE TLA	DOC	LOTS 235, 237-261		SEWERAGE SERVICE NOT AVAILABLE
	NOTIFICATION	SEC 70A OF THE TLA	DOC	LOTS 235, 237-261		MAINS POTABLE WATER NOT AVAILABLE
	NOTIFICATION	SEC 165 OF THE P & D ACT	DOC	LOTS 235, 237, 259-261		FIRE MANAGEMENT PLAN
	NOTIFICATION	SEC 165 OF THE P & D ACT	DOC	LOTS 235, 237, 259-261		TRANSPORT NOISE

FOR HEADING SEE SHEET 1

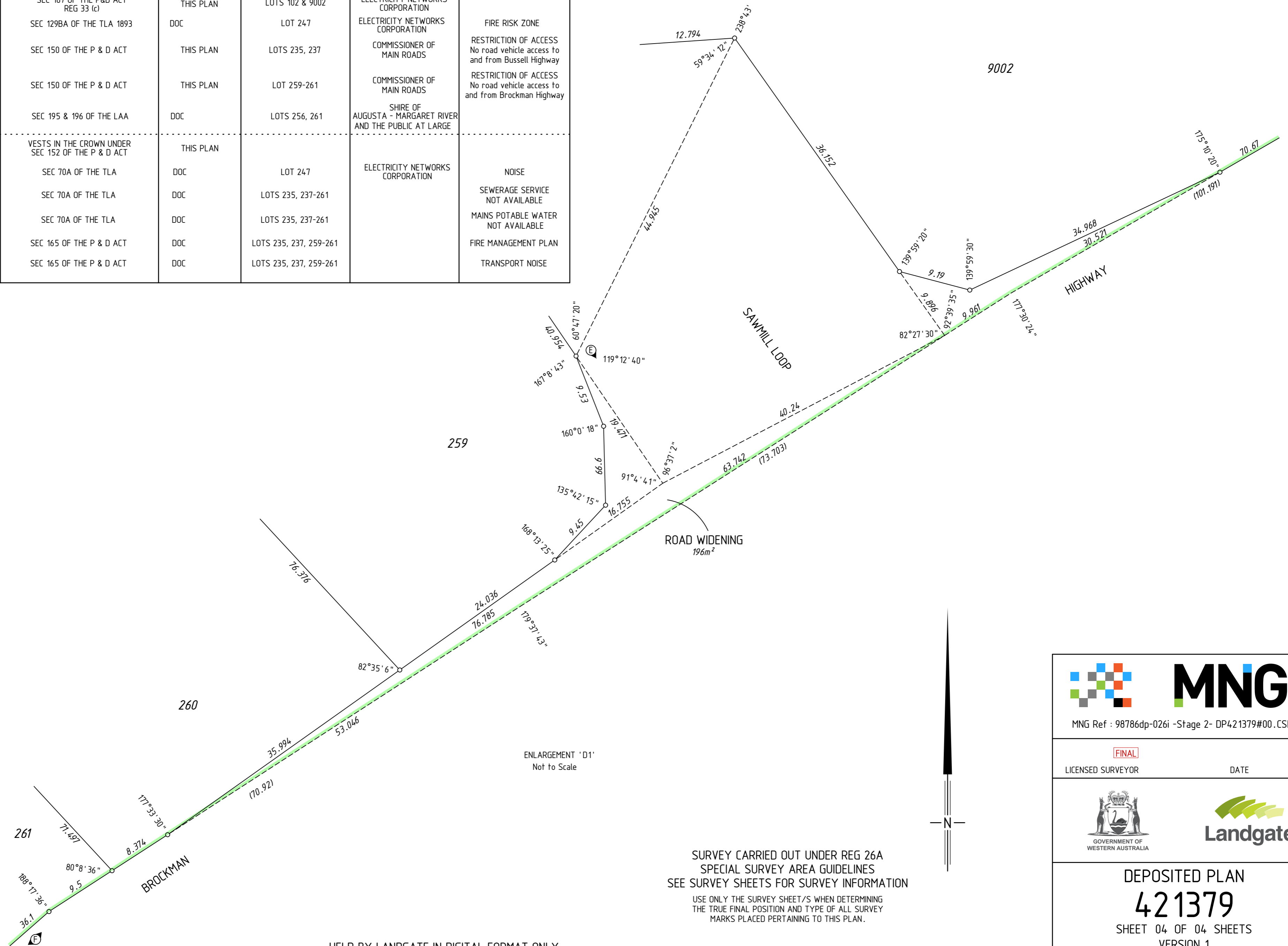

HELD BY LANDGATE IN DIGITAL FORMAT ONLY



MNG Ref : 98786dp-026i -Stage 2- DP421379#00.CSD

FINAL
LICENSED SURVEYOR DATE



DEPOSITED PLAN
421379
SHEET 04 OF 04 SHEETS
VERSION 1

FOR HEADING SEE SHEET 1

THIS SURVEY SHEET WILL BE
REPLACED BY THE SURVEY DATA



MNG Ref: 98786dp-026i



GOVERNMENT OF
WESTERN AUSTRALIA



DEPOSITED PLAN

421379

SURVEY SHEET