

SURVEY SOUTH
 Licensed Land And Engineering Surveying
 PO Box 182
 Margaret River, WA 8285
 PH: 08 9757 2290
 Fx: 08 9200 5778
 Em: Admin@surveysouth.com.au

Job No: 2123 Sheet: 1 of 1
 Drawing: PLAN20230921
 Date of Survey: 21/09/2023
 Date of Drawing: 21/09/2023
 Drawn by: JMW

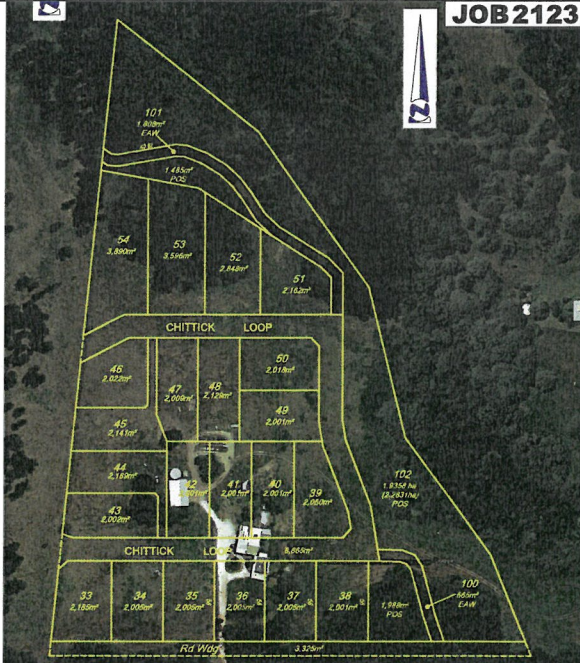

GOOGLE EARTH IMAGERY
 -MAY NOT BE CURRENT

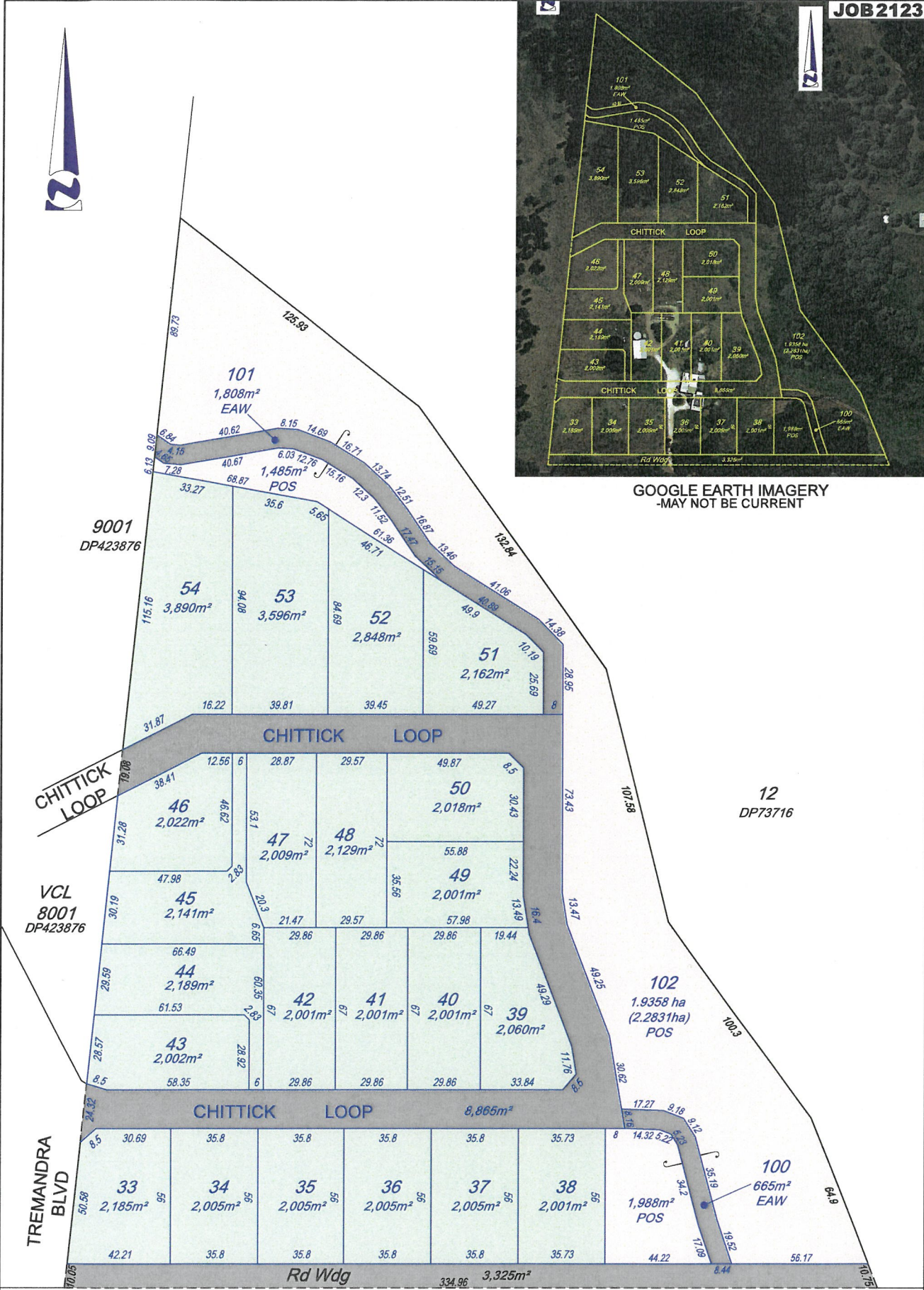

PRECAL PLAN OF SUBDIVISION
LOT 11 REDGATE ROAD
WITCHCLIFFE

CLIENT: C/- R. & M. BRUCE

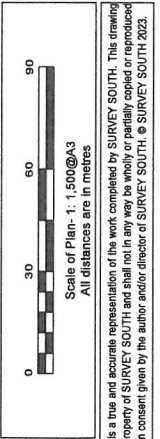

Revisions:
 18/05/2023
 A Initial Plan
 12/09/2023
 B Amend EAW's
 21/09/2023
 C Widen access legs

DATUMS:
 HZNTL: MFCG94
 VERTL: ...

This drawing is a true and accurate representation of the work completed by SURVEY SOUTH. This drawing remains the property of SURVEY SOUTH and shall not in any way be wholly or partially copied or reproduced without written consent given by the author and/or director of SURVEY SOUTH. © SURVEY SOUTH 2023.

Note:
 Lots may include Easements, Notifications, subject to design and construction.
 Proposed EAW [Emergency Accessway] to be (subject to approval) either created under Sec 195 of the LAA OR to be vested under Sec 152 of the P&D Ac

- Parent Lot:
- Lot 11 on Deposited Plan 73716
 - Lot area: 8.6771 ha
 - Certificate of Title: 2795-441

WAPC Approval: 162864
 - Date of approval: 03-01-2023
 - Date of expiry: 03-01-2027