

**MON TERRE  
RIDGE ESTATE  
STAGE 3**

**Disclosure Plan  
MON TERRE RIDGE  
ESTATE  
LITTLE MOUNTAIN  
Bayonne Close, Little Mountain  
PROPOSED LOT 45**

ALL FILL WITHIN ALLOTMENTS IS TO LEVEL 1 INSPECTION AND TESTING IN ACCORDANCE WITH AS3798-2007

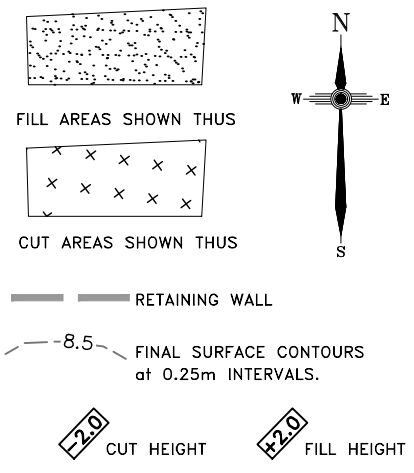

Note  
Contour interval is shown at 0.5 metres.

| Revisions          | Surveyed | Drawn | Checked | Passed | Date     |
|--------------------|----------|-------|---------|--------|----------|
| C ENGINEERING BASE | DSQ      | JJ    | AJP     | AJP    | 08.01.19 |
| B LOTS 40-49,66,67 | DSQ      | JJ    | AJP     | AJP    | 30.07.18 |
| A ORIGINAL PLAN    | DSQ      | JJ    | AJP     | AJP    | 26.06.18 |

**DSQ**  
LAND SURVEYORS

SUNSHINE COAST  
PO Box 1073, Buddina QLD 4575 Ph: (07) 5437 8555  
mail@dsqsurvey.com ABN: 91 615 043 251  
www.dsqsurvey.com ACN: 615 043 251  
WESTERN DOWNS

Signed   
Cadastral Surveyor/Director  
Date 28/06/2018

Map Ref.: 9544-34124

|   |                              |
|---|------------------------------|
| Horiz. Datum MGA Z56                              | Vert. Datum AHD              |
| Origin SP246943                                   | Origin PSM 93860             |
|   | RL 80.365 AHD                |
| Locality: LITTLE MOUNTAIN                         |                              |
| Local Government: SUNSHINE COAST REGIONAL COUNCIL |                              |
| SHEET 1 OF 1                                      | Scale At A3 size             |
| COMPUTER FILE 11692-S3 DIS Rev C                  | DRAWING NUMBER 11692 S3 D-45 |
|   | REV. C                       |

**DISCLOSURE PLAN  
FOR PROPOSED ALLOTMENT 45  
Dated 27th June 2018**

This plan shows details of proposed allotment 45 on the Plan of Development 07019 DA-01 dated 25 February 2010 which complies with a Subdivision Application approved by Sunshine Coast Regional Council, subject to conditions.

The area being proposed allotment 45 described as part of Lot 611 on SP290326, and situated at Bayonne Close, Little Mountain. The allotment is located from the south eastern most point of Lot 900 on SP290326 to proposed allotment 45 with a cadastral connection (A-B) as shown, containing an area of 972 square metres, more or less.

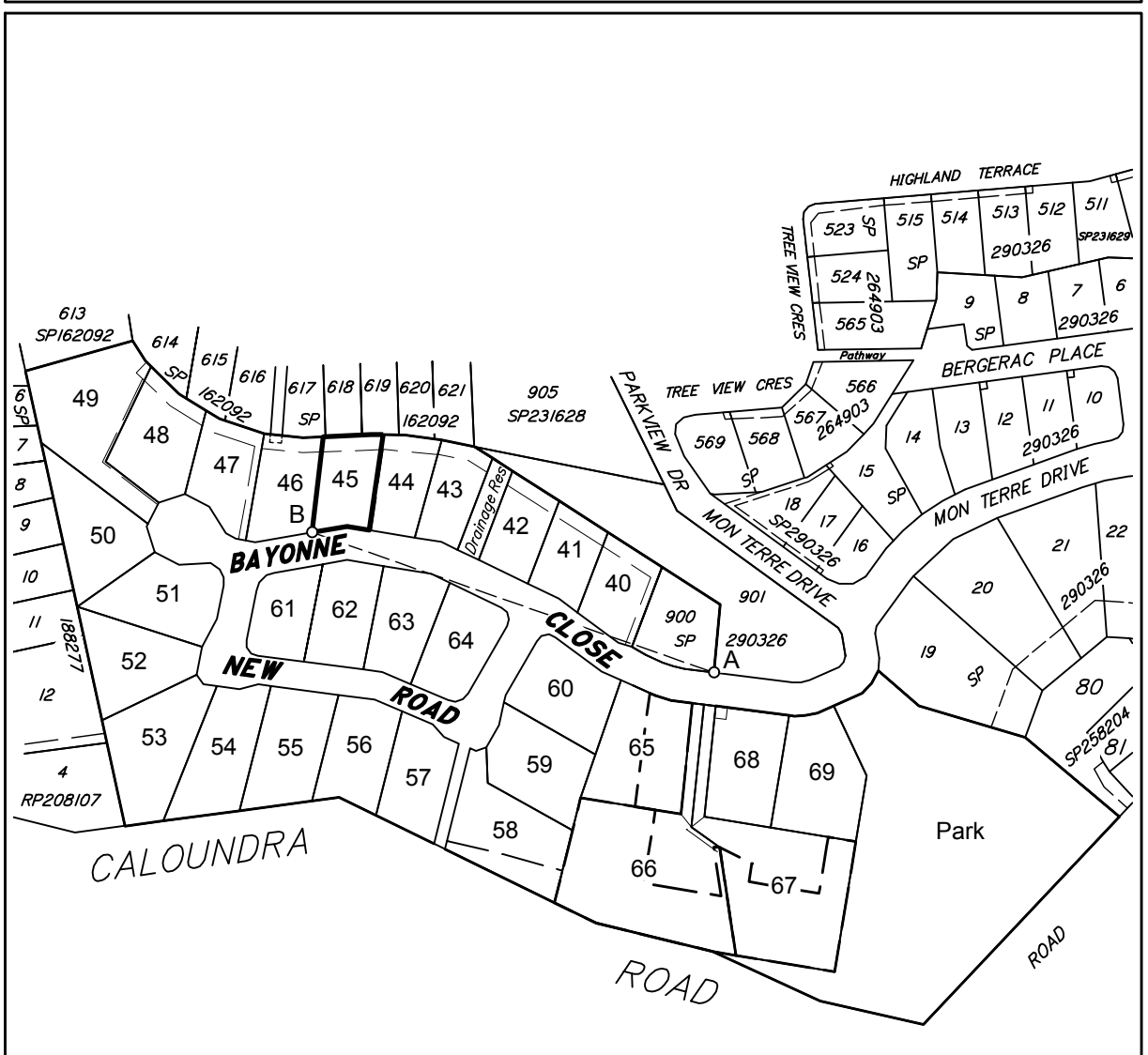

DETAIL SURVEY COMPLETED 13/12/2010.  
ENGINEERING DESIGN BY COVEY ASSOCIATES  
PTY LTD PLANS 172121-A DATED 18.12.2018

Cadastral Connection  
A-B 289°11'40" 179-805

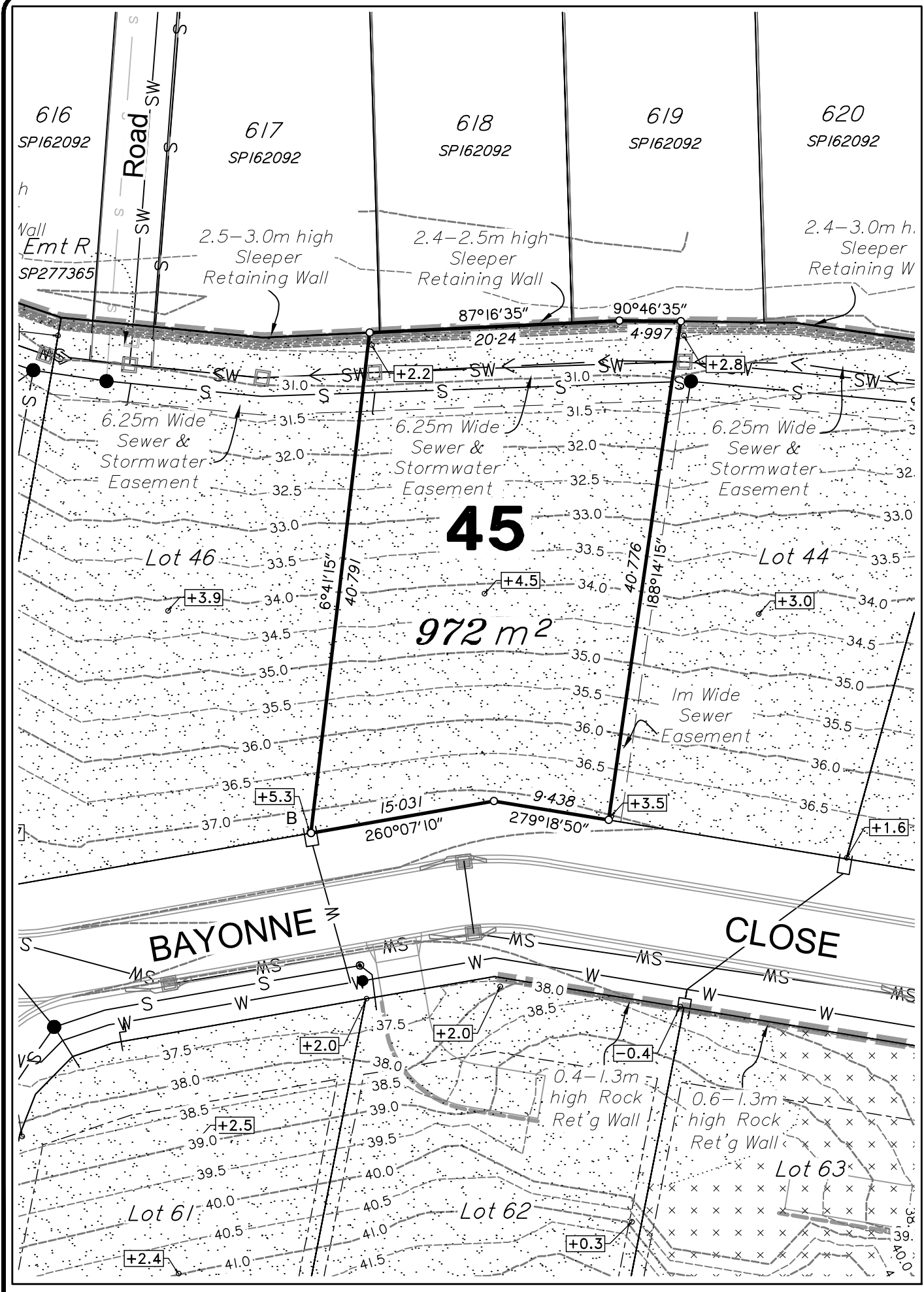
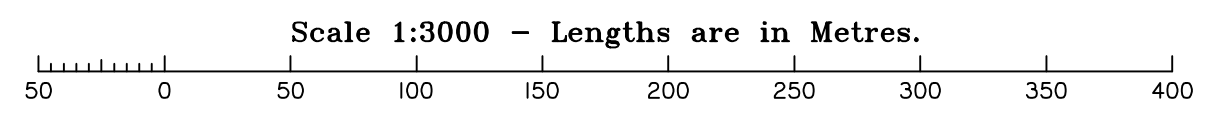

Scale 1:400 - Lengths are in Metres.

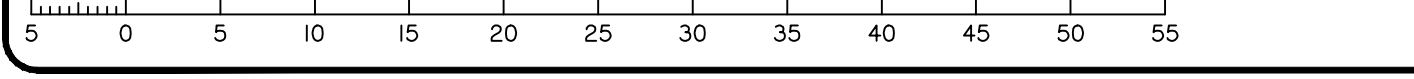

2019/01/23 W:\DSQ\_Data\Jobs\Current\11692 Concept\Engineering\Data Survey\Drafting\Disclosure\11692-S3 DIS Rev C.dwg